

1220 Oakwood



DATE: 2-1-99.

TO: BRENET DAMMAN

Sweet,
 Please give
 me a call!
 Rick

FAX #: 419-592 8393

FROM: Carter Lumber Co

419-782-4087

FAX #:

2 PAGES WERE SENT

(INCLUDING THIS COVER PAGE)

CARTER

BUILDING PROJECT CENTER

EQUIPMENT CHECKLIST

- POST HOLE DIGGER
- SHOVEL
- RAKE
- CHALK LINE
- STRING

- STRING LEVEL
- FRAMING SQUARE
- SAW HORSES
- 5" LEVEL
- HAMMERS

- NAIL APRONS
- STAPLE GUN
- HAND SAW
- POWER SAW
- 50" TAPE

METAL NAILING

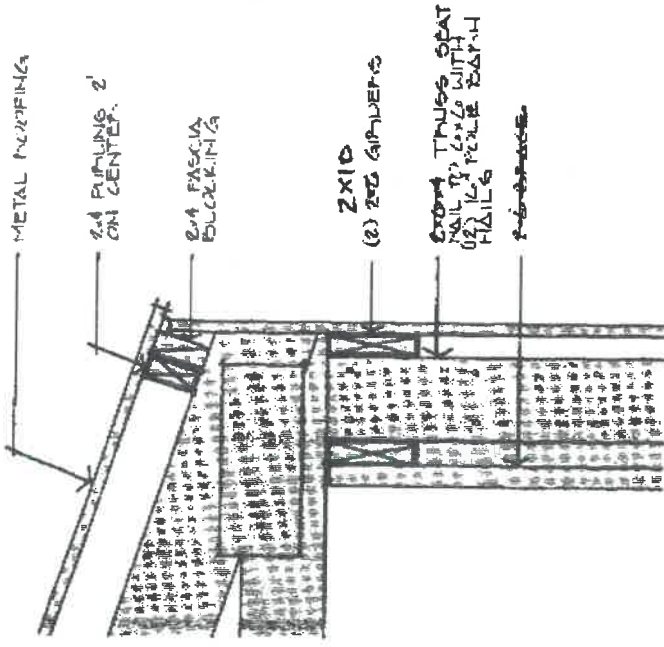

TRUSS SEAT

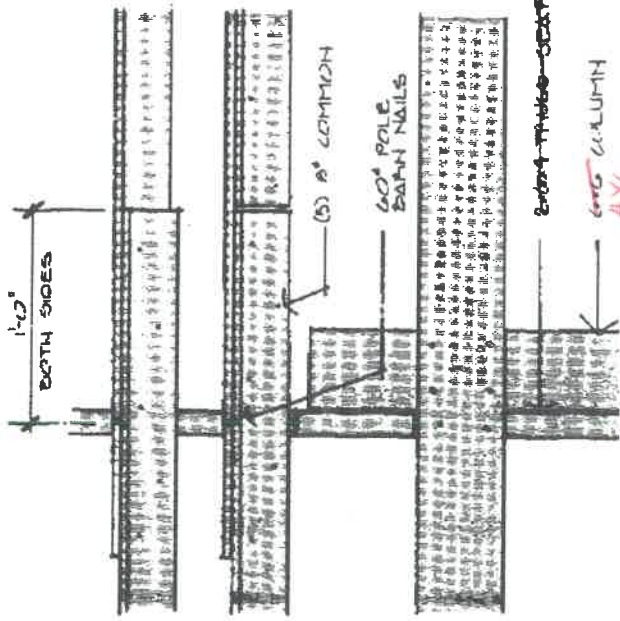

PURLIN DETAIL

- 12" TAPE
- EXTENSION CORD
- FRIENDS
- MORE FRIENDS

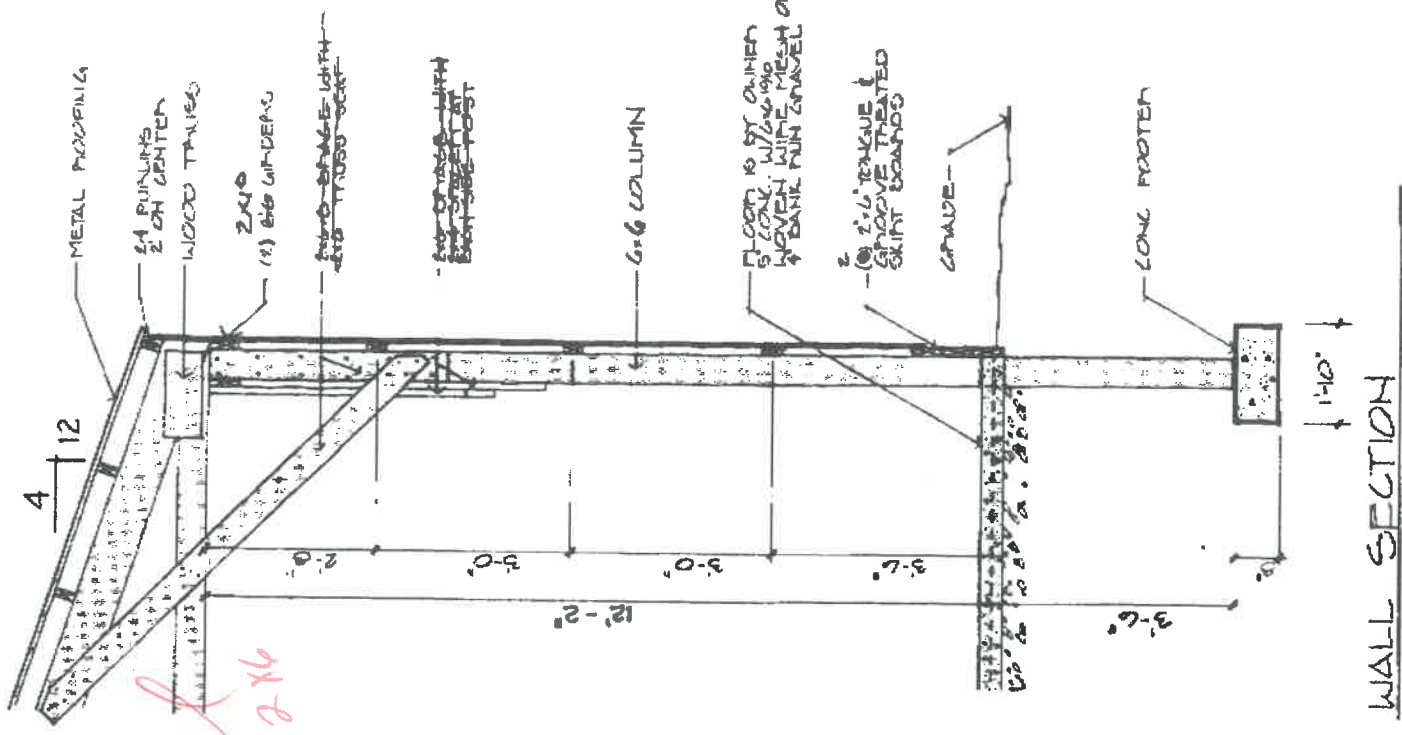

WALL SECTION

2-4231

60'

40.64.12 P

BARN / 8' ON CENTER

Job	Truss	Truss Type	Qty	Ply
JOBS		DBL FINK	1	1

4.0-32 s Aug 29 1997 MITek Industries, Inc. Thu Jan 21 06:35:03 1999 Page 1

Carter Woodcraft, Millbury, OH 43447

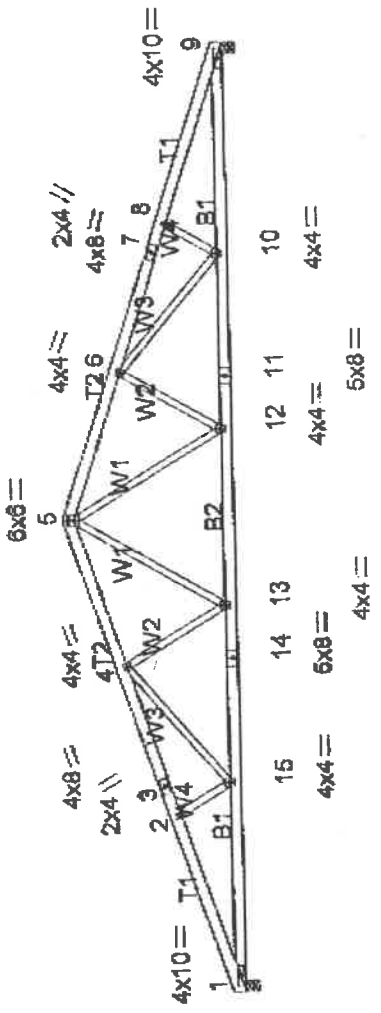
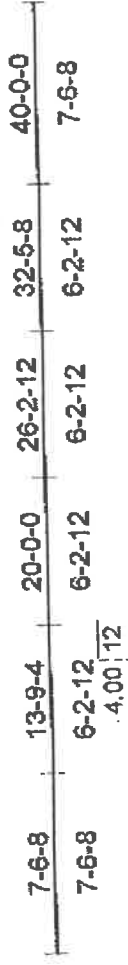

8-9-7	16-3-2	23-8-14	31-2-8	40-0-0
8-9-7	7-5-11	7-5-11	7-5-11	8-9-7

LOADING (psf)	SPACING	CSI	DEFL (in)	(loc)	I/defl	PLATES	GRIP
TOLL 25.0	Plates Increase 1.15	TC 0.56	Vert(LL) -0.51	13	>929	M20	185/148
PCDL 4.0	Lumber Increase 1.15	BC 0.65	Vert(TL) -0.64	12-13	>739		
BCLL 0.0	Rep Stress Incr NO	WB 0.64	Horz(TL) 0.19	9	n/a		
BCDL 2.0	Code BOCA/ANSIBS		Min Length /LL defl = 350				Weight: 196 lb

LUMBER
 TOP CHORD 2 X 6 SPF 1650F 1.5E
 BOT CHORD 2 X 6 SPF 1650F 1.5E
 BOT CHORD 2 X 4 HF Stud-G *Except*
 WEBS W3 2 X 4 SPF No.2, W1 2 X 4 SPF No.2
 W1 2 X 4 SPF No.2, W3 2 X 4 SPF No.2

REACTIONS (lb/size) 1=24620-5-8, 9=24620-5-8
 Max Horiz 1=55(load case 3)
 Max Uplift 1=1016(load case 2), 9=1016(load case 3)

FORCES (lb)
 TOP CHORD 1-2=-6156, 2-3=-5782, 3-4=-5782, 4-5=-4452, 5-6=-4452, 6-7=-5782, 7-8=-5782, 8-9=-6156
 BOT CHORD 1-15=6920, 14-15=4755, 13-14=4755, 12-13=3639, 11-12=4755, 10-11=4755, 9-10=5820
 WEBS 2-15=-699, 4-15=997, 4-13=-1121, 5-13=1198, 5-12=1198, 6-12=-1121, 6-10=997, 8-10=-699

NOTE'S

- 1) This truss has been checked for unbalanced loading conditions.
- 2) This truss has been designed for the wind loads generated by 80 mph winds at 25 ft above ground level, using 4.0 psf top chord dead load and 2.0 psf bottom chord dead load, 100 mi from hurricane oceanline, on an occupancy category 1, condition 1 enclosed building, of dimensions 45 ft by 24 ft with exposure C ASCE 7-93 per BOCA/ANSI95 if end verticals or cantilevers exist, they are exposed to wind. If porches exist, they are not exposed to wind. The lumber DOL increase is 1.33, and the plate grip increase is 1.33
- 3) The bottom chord dead load shown is sufficient only to cover the truss weight itself and does not allow for any additional load to be added to the bottom chord.
- 4) Dead loads shown include weight of truss. Top chord dead load of 5.0 psf (or less) is not adequate for a shingle roof. Architect to verify adequacy of top chord dead load.
- 5) All plates are M20 plates unless otherwise indicated.
- 6) A plate rating reduction of 20% has been applied for the green lumber members.
- 7) Provide mechanical connection (by others) of truss to bearing plate capable of withstanding 1016 lb uplift at joint 1 and 1016 lb uplift at joint 9.
- 8) This truss has been designed with ANSITPI 1-1995 criteria.

LOAD CASE(6) Standard

Apr 13, 1899 Commercial

1220 Oakwood Ave.

City of Napoleon

Twp/Corp: Napoleon Corp.

East side bet. Union St. & Hudson St.
New pole building

* (S-1) 98-B 56 NA

Const: 5-B
County: HE

1=Approved 5=Not Ready/Unacc
2=Not Approved 6=Stop Work
3=Partial 7=Consultation
4=N/A 8=Job Notes

INSPECTION INFORMATION

B-Contr: Owner
E-Contr:
H-Contr:
P-Contr:
S-Contr:
F-Contr:
E Ctr: Fixr Mtr: P Fix: Ht:
Permit: 98-B 56
Permit:
Permit:
Permit:
Permit:
Permit:

Un/Grd Rough Svcs. Final FTG FIN
8

Last Rough Structure partial:

Range Hd Hd. Supp.

Date Scheduled: 04/13/99

Type: Rough Structure

Lock Box # 36936
Job Number

NOTE: TUES. OR WED. BRENT DAMON 532-4010
Inspection Code: 3 Comment:

Date: *GLD*
Inspector:

structure looks good. @ final structure map -> need TRUSS SPECS &

PASSED
PARTIAL PASSED

approved plans on job site

Wood County Department of Building Inspection

* (S-1) 99-B 56 NA

* (S-1) 99-B 56 NA

Feb 24, 1999 Commercial

1220 Oakwood Ave.

City of Napoleon

Twp/Corp: Napoleon Corp.

East side bet. Union St. & Hudson St.

New pole building

Const: 5-B

County: HE

INSPECTION INFORMATION

MUn/grd Rough Svc Final FTG FDN

B-Contr: Owner

E-Contr:

H-Contr:

P-Contr:

S-Contr:

F-Contr:

E Cir:

Permit: 99-B 56

Permit:

Permit:

Permit:

Permit:

Permit:

P Fix: Ht:

Mtr:

Range Hd Hd. Supp.

Last Footer

partial:

Date Scheduled: 02/25/99

Type: Footer

Lock Box # 36936
Job Number

NOTE: THREE

Inspection Code: 8 Comment:

Date: CRD
Inspector: CRD

Unusual foot hole 2' x 4' deep

PASSED

PARTIAL

PASSED

FAILED (see reverse side)

WOOD COUNTY, OHIO

USE THIS JOB # 36936

TO CALL FOR INSPECTION

PHONE 354-9378

8:30 AM - 4:30 PM

*** COMMERCIAL BUILDING PERMIT ***

*(S-1) C99-B 56 * * *

NA

Contractor.: Owner
Owner.....: City of Napoleon
Address.....: 255 W. Riverview
City/St/Zip: Napoleon, OH
Twp/Corp....: C Napoleon Corp.
County.....: HE Parcel #:

Work Location.: 1220 Oakwood Ave.
Legal Desc.....: East side bet. Union St. & Hudson St.

Work Desc.....: New pole building

Sq. Ft.: Basement: Gar: 1-Fl: 2400 2-Fl: 3+-Fl:

In consideration of the granting of this permit, the above named applicant agrees that all work shall conform to the Ohio Building Code and other regulations or conditions under which plans for this construction have been approved and to save Wood County, Ohio, harmless from any and all damages.

Base Fee.....: \$208.00 | B.B.S. Fee....: \$7.74 | Approved By: RVC
Occupancy ...: \$50.00 | Total Permit.: \$265.74 | Permit Issued: 02/22/99
Permit Fee...: \$258.00 | Plan Approved: 02/22/99 | Issued By.:Lori White

***** WHEN CALLING FOR AN INSPECTION PLEASE USE THIS JOB NUMBER 36936 *****

PERMIT INFORMATION

Type.....: NEW
No. Units: 1
Zoning....: 98264
Sewage....:
Use Group: S-1
Const.....: 5-B
Est Cost.: \$10000.00